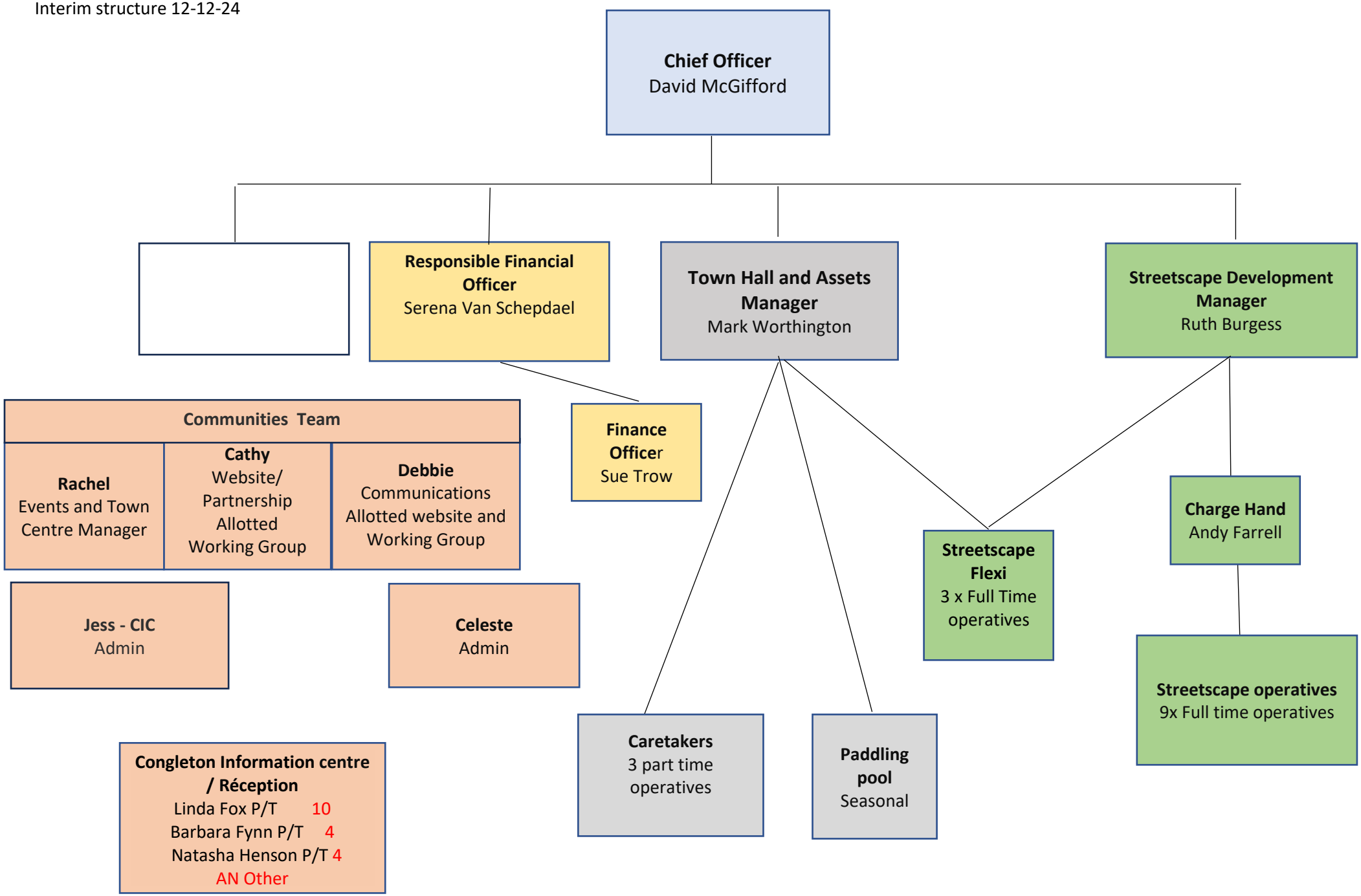Interim structure 12-12-24